DAILY NEVADA STATE JOURNAL.

VOL. 30. RENO, WASHOE COUNTY, NEVADA, TUESDAY MORNING, DECEMBER 11, 1888. NO. 60.

PROFESSIONAL CARDS.

DR. J. J. MOORE,

DENTAL SURGEON.

Office in Palace Hotel.

Makes a specialty of filling and extracting teeth. Save your natural teeth by having them filled IN TIME.

DR. H. BERGSTEIN,

PHYSICIAN, SURGEON and ACCOUCHEU

OFFICE:—Rooms 1 and 2 Sunderland's Block Virginia Street, Reno.

Residence—Corner Chestnut and Second Sts., Powning's Addition.

DR. M. A. GREENLAW,

DENTIST

ROOMS over Tassell's Shoe Store, in Powning's New Brick, east side of Virginia street. All work skillfully performed and satisfaction guaranteed.

Nitrous Oxide Gas administered for the painless extraction of teeth.

Office hours from 9 A. M. until 5 P. M.

M. J. CURTIS.

ARCHITECT AND BUILDER.

RENO, NEVADA

Plans Furnished and Estimates Given

Residence and place of business—Corner of First and Stevenson streets.

CHAS. A. JONES. ROBT. M. CLARKE.

CLARKE & JONES,

ATTORNEYS AT-LAW

Reno Office, Virginia St., in Powning's New Brick Building.

H. L. FISH,

NOTARY PUBLIC AND CONVEYANCER

Deeds and other papers drawn and acknowledgements taken at reasonable rates.

OFFICE:—In First National Bank. my6tf

E. C. McCLELLAN, C. E.

Deputy U. S. Land and Mineral

SURVEYOR

FOR NEVADA.

GENERAL LAND AGENT Mines laid out and surveyed for patent. Lands surveyed. Applications, Contracts, Payments on land, and all matters appertaining to taking up and holding land of the State or Government attended to. Shall keep fully posted as to all lands taken up and vacant in the Eastern part of the State. Address, ELKO or RENO, P. O. Box 8.

RICHARD HERZ,

RENO, - - - - NEVADA.

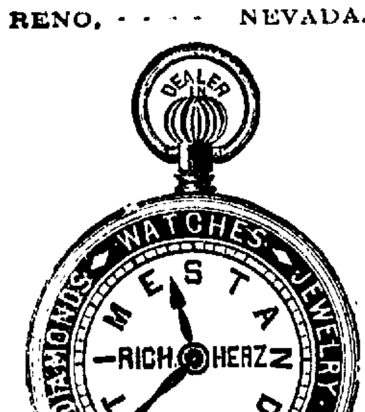

—PARTICULAR ATTENTION PAID TO

Engraving and Watch Repairing.

STANDARD TIME TAKEN BY TRANSIT

NOTICE TO DELINQUENT TAX-PAYERS.

OFFICE OF THE COUNTY AUDITOR,
WASHOE COUNTY, NEVADA.
Reno, November 30, 1888.

NOTICE IS HEREBY GIVEN TO ALL whom it may concern that the delinquent list of the State, County and Special taxes for the year 1888, where the delinquent tax—exclusive of poll taxes and penalties—exceeds the sum of three hundred ($300) dollars, has been this day deposited with the District Attorney of Washoe county, Nevada; and that unless the delinquent taxes therein specified are paid to the County Treasurer, as ex Officio Tax Receiver, within twenty days from the first publication of this notice, action will be commenced by the District Attorney for collection of said taxes and costs. JOHN B. WILLIAMS, Auditor of Washoe county, Nevada.

Dec-1td

NOTICE TO CREDITORS.

NOTICE IS HEREBY GIVEN BY THE UNdersigned Executrix of the last will and testament of Isaac P. Johnston, deceased, to the creditors of, and all persons holding claims against said deceased, or said estate, to present the same, with the necessary vouchers, to the Administrator at the Johnston farm, her home, on the Truckee Meadows, Washoe county, Nevada, within ten months from the first publication of this notice. ELLEN JOHNSTON, Executrix of the last will and testament of Isaac P. Johnston, deceased.

TRUCKEE MEADOWS, Dec. 1, 1888-4w.

G. F. HANSBROW,

OF THE BLOOMINGTON (ILL.) NURSERY, will be in Reno for several days soliciting orders for all kinds of trees, plants and good ornamentals.

This nursery is the largest and best in the world.

THE BANK OF NEVADA.

THE BANK OF NEVADA,

RENO, NEVADA.

Capital Stock fully subscribed,... ......$300,000

WILL BUY AND SELL EXCHANGE ON SAN FRANCISCO, NEW York, London and the principal Eastern and European Cities.

OFFICERS:

M. D. FOLEY..........President | M. MEYER.............. Cashier
M. E. WARD.........Vice President | R. S. OSBURN.....Assistant Cashier

DIRECTORS:

Daniel Meyer, of San Francisco; M. D. Foley, of Eureka; Geo. Russell, of Elko; M. E. Ward, J. N. Evans, C. C. Powning and L. Abrahams, of Reno.

STOCKHOLDERS:

Daniel Meyer, M. Brown, L. Brown and Willim Fries, of San Francisco; Russell & Bradley, of Elko; M. D. Foley, B. Gilman, H. Donnelly, W. E. Griffin, John Torre, H. Johnson and W. J. Tonkin, of Eureka; Frank Golden, of Virginia City; Mat Healey, of Susanville; Theo. Winters, of Washoe Valley; R. M. Clarke, of Carson; J. H. Whited, of Wadsworth; C. C. Powning, J. N. Evans, B. F. Bobo, L. Abrahams, A. Abrahams, W. H. Gould, Sol Levy, M. E. Ward, R. S. Osburn, R. H. Lindsay, W. D. Phillips, E. Cohn, T. V. Julien, L. J. Flint, Mrs. D. H. Barker, of Reno.

Will Transact a General Banking Business.
Mining and other Stocks Bought and Sold on Commission.

Agents for Several First-Class Insurance Companies.

FIRST NATIONAL BANK.

FIRST NATIONAL BANK

RENO, NEVADA.

Capital Paid in, $200,000. Surplus Fund, $70,000.

Collections Carefully Made and Promptly Accounted For.

ACCOUNTS OF MERCHANTS, BANKS, BANKERS AND INDIVIDUALS SOLICITED.

OFFICERS.

D. A. BENDER, President. G. W. MAPES, Vice-President. C. T. BENDER, Cash
GEORGE H. TAYLOR, Assistant Cashier.

BOARD OF DIRECTORS:

W. O. H. MARTIN, A. H. MANNING, GEO. W. MAPES, D. A. BENDER, C. T. BENDER.

STOCKHOLDERS:—D. A. Bender, Mrs. H. M. Yerington, Carson, Nevada; D. B. Lyman, Richard Kirman, Virginia City, Nevada; J. P. Woodbury, Empire, Nevada; Allen A. Curtis, John A. Paxton, F. D. Stadtmuller, Thos. Holt, San Francisco, Cal.; F. M. Rowland Long Valley, Cal.; Chas. Kaiser, Stillwater, Nevada; Adam Schrieber, Winnemucca, Nevada; O W. Ward, W. O. H. Martin, Geo. W. Mapes, Samuel Brown, F. M. Lee, Geo. H. Taylor, A. H Manning, C. T. Bender, Estate John Johnson, Mrs. Jennie Lewis, Reno, Nevada.

CHAMBERLAIN & THYES.

HERMAN J. THYES,

WHOLESALE DEALER IN

WINES, LIQUORS AND CIGARS

First National Bank Building, RENO, NEVADA.

SOLE AGENT FOR STATE OF NEVADA FOR

SCHMIDT'S SARSAPARILLA AND IRON WATER

The Only Genuine Article on the Market—U. S. COPYRIGHT—All Others are Worthless and Injurious Compounds.
ALSO AGENT FOR IDANHA AND GINGER ALE.

SIERRA BEER! SIERRA BEER!

I Handle Exclusively the Finest and Cheapest BEER on the Market.

W. O. H. MARTIN.

W. O. H. MARTIN,

—DEALER IN—

Shelf Hardware, Bar Iron, Barbed Wire

Steel, Cumberland Coal, Lime, Plaster, Cement,

AGRICULTURAL IMPLEMENTS

Buckeye And all Other Kinds of Machine Extras a Specialty.

GROCERIES, LIQUORS, TINWARE AND CROCKERY.

☞Agent for Empire Mower.
Commercial Row, Reno, Nevada.

The Cheapest Place in Reno

—FOR—

PARLOR AND COOK STOVES

AND PLUMBING,

Hardware, Groceries, Paints, Oils, Window Glass and Pocket Cutlery.

LANGE & SCHMITT - - - - COMMERCIAL ROW.

RIVERSIDE HOTEL,

(FORMERLY LAKE HOUSE.)

Reno, - - - Nevada.

W. R. CHAMBERLAIN, Proprietor

I HAVE RENOVATED AND REMODELED this beautifully situated Hotel, on the banks of the Truckee river, and I am now prepared to furnish

FIRST-CLASS BOARD AND LODGINGS

Free Coach to and from all Trains.

Extending a cordial invitation to all my old friends and patrons, I am yours,
W. R. CHAMBERLAIN.

EVERYBODY!

Visiting San Francisco

CAN RETURN HOME WITH A PRESENT that will not fail to please friend and that is a

P-O-R-T-R-A-I-T

TAKEN INSTANTANEOUSLY BY

Taber

the World-wide Known Photographic Artist
8 Montgomery Street,
SAN FRANCISCO, CAL.

TAX LIST.

DELINQUENT TAX-LIST

—OF—

Washoe County, State of Nevada,

FOR THE YEAR 1888.

Mrs. E A McCart—E half of the se quarter and sw quarter of se quarter and se quarter of ne quarter of section 16, township 20, range 20, 160 acres; valuation $200, tax $4 15.

S W Bowman N half of the se quarter of section 13, township 19, range 19, 80 acres; value $3,000, tax $67 65

Martin West—Ranch on Galena Creek, value $300, tax $9 57.

A Kirshner—Ne quarter of nw quarter of section 7, township 18, range 18, 40 acres; value $50, tax $1 05.

Joseph Jones—House in Pyramid, value $50, tax $1 05.

Joseph Odett—Sw quarter of se quarter, known as the Junction House, section 13, township 22, range 20, 40 acres; value $1,215, tax $28 60.

Joseph Williams—W half of se quarter, with improvements, of section 17, township 24, range 18, 80 acres; value $200, tax $7 48.

Frank Bowers—House in East Wadsworth opposite Wm. McPherson's, value $200, tax $8 36

D Rossano—N half of sw quarter of section 8, township 20, range 24, 80 acres; value $100, tax $5 93.

Joseph Wall—W half of sw quarter of section 1, and ne quarter of se quarter of section 2, township 44, range 20, 120 acres; value $200, tax $4 18

Franz L. Hall—E half of E half of section 30, township 21, range 19, 160 acres; value $150, tax $6 44.

J. S. Clarke—Lots 1, 2 and 3 and sw quarter of sw quarter of section 28, township 23, range 22, 60 acres; value $60, tax $1 25.

William Hedspeth—Ne quarter of nw quarter and fractional nw quarter of nw quarter of section 5, township 35, range 18, 60 acres, value $30, tax 63 cents.

John Livingston—Sw quarter of sw quarter and ne quarter of ne quarter of section 11, township 41, range 21, 80 acres, and e half of ne quarter and w half of se quarter of section 5, township 40, range 23, 160 acres; value $120 tax $2 51.

Nicholas Karnes—Ne quarter of Se quarter of section 11 and n half of sw quarter and nw quarter of se quarter of section 12, and se quarter of se quarter and sw quarter of sw quarter of section 12 and nw quarter of nw quarter of section 13, township 35, range 18, 920 acres; value $160, tax $3 35.

J. S. Wheeler—Ne quarter of ne quarter of section 8 and ne quarter of nw quarter of section 20 township 44, range 19, 80 acres; value $40, tax 84 cents.

L M Smith—House and lot west of creek on Flat Iron, value $100, tax $3 14.

J T Beale—Se quarter of ne quarter, with tailings mud, and fractional part of ne quarter of section 24, township 17, range 19, 40 acres; value $1 130, tax $26 96.

Mat S Callahan—W half of nw quarter of section 12, township 17, range 19, 80 acres; value $730, tax $19 77

William Faull—Possessory claim on east side of Washoe Lake, section 16, township 16, range 20, 160 acres; value $200, tax $4 18

James Mitchel—House in western part of Verdi, tax $2 09.

L Dondero—S half of nw quarter of section 28, township 18, range 20, 80 acres; value $550, tax $14 80

Dennis Mahoney—S half of ne quarter and n half of se quarter of section 36, township 20, range 19, 160 acres; value $200, tax $4 51.

E G Gregory—S half of sw quarter of section 8, township 20, range 24, 80 acres; value $150, tax $7 10.

O T Raine—House in East Wadsworth, value $125, tax $6 46.

Antone Lopez—E half of nw quarter of section 24, township 17, range 19, 80 acres; value $680, tax $15 40.

James Miller—Se quarter of se quarter of section 2 and nw quarter of nw quarter and sw quarter of sw quarter of section 12 and nw quarter of nw quarter of section 13, township 28, range 19, 160 acres; value $2,680, tax $56 01.

J. B. Linderman—Se quarter of sw quarter of section 4, and sw quarter of nw quarter of section 5, and sw quarter of sw quarter of section 2, and nw quarter of ne quarter of se quarter of nw quarter and se quarter of sw quarter of section 11, range 35, township 18, 230 acres; value $115, tax $2 40.

A W Griswold Lot 6, block I, Haydon & Shoemaker's addition to Reno; value $150, tax $8 01.

G H Cobb—Lot 4 and 5, block B, Hatch's addition to Reno; value $ [illegible]0, tax $29 96.

Mrs M S Hall—Lot 28, river front, Reno; value $650, tax $19 38.

D P. McIntosh—N 33⅓ feet of lot 4, Block H, Reno; value $575, tax $19 38.

J L McFarlin S 74 feet of lots 22, 23, 24 and a 75 feet of a 10 feet of lot 21, block F, Reno, and improvements, value $3,000; also w 15 feet of lot 21 and all of 19 and 20, Reno, value $1,27 ; also in Conner's addition to Reno, block north of block N, value $65, tax $138 89

Wm M Boardman—Lots 3, 4, 5, and n half of 6, block 8, Lake's addition to Reno, $1,750; also lot 1, block 2, Lake's addition to Reno, $250; also east half of se quarter of section 15, township 19, range 19, 80 acres, value $300, tax $104 59. Personal property, value $1,015.

Unknown owners—W half of se quarter of section 36, township 19, range 18, 80 acres, value $50, tax $1 05

Unknown owners—The nw quarter of sw quarter of section 21, township 17, range 19, 40 acres; value $5 ; ne quarter, except 66 acres assessed to Beale and 21 acres to W H Joy, section 24, township 17, range 19, 73 acres; value $100, tax 3 14.

Unknown owners Ne quarter of ne quarter section 23, sw quarter of se quarter of section 27, and e half of sw quarter and sw quarter of se quarter of section 33, township 17, range 19, 200 acres; sw quarter of sw quarter of section 3, township 17, range 20 40 acres; se quarter of section 11, s half of sw quarter of section 25, e half of se quarter of section 27, sw quarter of section 33, n half of n half of section 35, township 18, range 19, 940 acres, ne quarter of se quarter of section 19, e half of se quarter of section 33, township 18, range 20, 120 acres; e half of se quarter of section 13, township 20 range 18, 80 acres; total 1,080 acres, value 540, tax 11 29.

Unknown owners—S half of sw quarter of section 17, se quarter, sw quarter of ne quarter and se quarter of sw quarter and se quarter of nw quarter of section 31, township 17, range 19, 3.0 acres; w half of sw quarter, nw quarter of ne quarter of section 31, township 17, range 20, 120 acres; all of (except s half of nw quarter) section 1 and e half and e half of w half of section 11 and all of section 13 and e half e half of w half of section 23 and e half of section 31, township 18, range 18, acres 2 480; all of section 7 and n half of se quarter of section 11 and all of section 17 and all of section 19, township 18, range 1 , 2,000 acres; se quarter of section 21, township 20, range 20, 160 acres; total 5,120 acres, value 2,580, tax 53 92

CENTRAL PACIFIC RAILROAD COMPANY

All of section 9, township 16, range 20, 640 acres;

all of section 21, township 16, range 20, 640 acres;

Nw quarter and n half of sw quarter and n half of ne quarter of section 20, township 16, range 20, 320 acres.

W half of nw quarter and ne quarter of nw quarter and nw quarter of ne quarter of section 13, township 16, range 20, 160 acres;

all of sec 1, township 17, range 19, 640 acres;

all of sec 9, township 17, range 19, 640 acres;

all of except n half of ne quarter, section 11, township 17, range 19, 560 acres;

W half sec 13, township 17, range 19, 320 acres;

all of sec 15, township 17, range 18, 640 acres;

Nw quarter of ne quarter of section 23, township 17 range 29, 40 acres;

Sw quarter and nw quarter of nw quarter of sec 27, township 17, range 19, 200 acres.

S half and nw quarter of sec 29, township 17 range 19, 480 acres;

Nw quarter of se quarter and n half of sec 33, township 19 range 19, 360 acres;

N half and e half of sw quarter and se quarter of sec 1, township 17, range 20, 560 acres;

Nw quarter and n half of ne quarter and sw quarter of ne quarter of section 3, township 17, range 20, 280 acres;

Ne quarter of se quarter and e half of sw quarter of section 3, township 17, range 20, 120 acres;

N half and sw quarter and nw quarter of se quarter of sec 4, township 17, range 20 520 acres;

all of sec 9, township 17, range 20, 640 acres;
all of sec 21, township 17, range 20, 640 acres;
all of sec 19, township 17, range 20 640 acres;
all of sec 17, township 17, range 20 640 acres;
all of sec 15, township 17, range 20, 640 acres;
all of sec 29, township 17, range 20 640 acres;

E half and e half of w half of sec 31, township 17, range 20, 480 acres;

all of sec 33, township 17, range 20, 640 acres;

E half of sw quarter of section , township 18, range 19, 480 acres;

W half and se quarter and w half of ne quarter of sec 13, township 18, range 19, 560 acres;

all of sec 15, township 18, range 19; 640 acres
all of sec 21, township 18, range 19, 640 acres;
all of sec 23, township 18, range 19, 640 acres;

E half and nw quarter and n half of sw quarter of sec 25, township 18, range 19, 560 acres;

W half and ne quarter of sec 27, township 18, range 19, 480 acres;

E half and nw quarter of sec 33, township 18, range 19, 480 acres;

S half of n half and sw quarter and s half of se quarter and nw quarter of se quarter of sec 25, township 18, range 19, 440 acres;

Ne quarter of sec 5, township 18, range 20, 160 acres;

W half of section 11, township 18, range 20, 320 acres;

W half and ne quarter and s half of se quarter and nw quarter of se quarter of sec 19, township 18, range 20, 600 acres;

Nw quarter of sec 23, township 18, range 20, 160 acres;

S half and ne quarter of sec 27, township 18, range 20, 480 acres;

S half of sec 29, township 18, range 20, 320 acres;

S half and nw quarter of sec 31, township 18, range 20, 480;

Fractional se quarter of sec 17, township 19, range 18, 80 acres;

all of sec 5, township 19, range 19, 640 acres;
all of sec 7, township 19, range 19, 640 acres;

Nw quarter of sec 17, township 19, range 19, 160 acres;

all of sec 1, township 19, range 20, 640 acres;

N half of ne quarter of sec 11, township 19, range 20, 80 acres;

W half of sec 13, township 19, range 20, 320 acres;

all of, except nw quarter of nw quarter, of sec 23, township 19, range 20, 600 acres;

W half of sec 25, township 19, range 20, 320 acres.

S half and ne quarter and S half of nw quarter of sec 27, township 19, range 20, 240 acres.

Sw quarter and e half of nw quarter of sec 33, township 19, range 20, 240 acres;

all of sec 35, township 19, range 20, 640 acres;
all of sec 9, township 19, range 21, 640 acres;

E half of sec 7, township 19, range 21, 320 acres.

N half and n half of sw quarter and nw quarter of se quarter of sec 17, township 19, range 21, 440;

all of sec 1, township 20, range 19, 640 acres;
all of sec 3, township 20, range 19, 640 acres;

E half and nw quarter and n half of sw quarter and se quarter of sw quarter of sec 5, township 20, range 19, 600 acres

all of sec 7, township 20, range 19, 640 acres;
all of sec 9, township 20, range 19, 640 acres;
all of sec 11, township 20, range 19, 640 acres;
all of sec 13, township 20, range 19, 640 acres;
all of sec 15, township 20, range 19, 640 acres;

S half s half of nw quarter and ne quarter of ne quarter of sec 17, township 20, range 19, 440 acres;

all of sec 19, township 20, range 19, 640 acres;
all of sec 21, township 20, range 19, 640 acres;
E half sec 23, township 20, range 19, 320 acres;
all of sec 25, township 20, range 19, 640 acres;
all of sec 27, township 20, range 19, 640 acres;
all of sec 29, township 20, range 19, 640 acres;
all of sec 31, township 20, range 19, 640 acres;
all of sec 33, township 20, range 19, 640 acres;
all of sec 1, township 20, range 20, 640 acres;
all of sec 5, township 20, range 20, 640 acres;
all of sec 7, township 20, range 20, 640 acres;
all of sec 19, township 20, range 20, 640 acres;

Ne quarter sec 27, township 20, range 20, 160 acres;

all of sec 29, township 20, range 20, 640 acres;

Se quarter sec 13, township 20, range 22, 160 acres;

Fractional w half sec 25, township 20 range 22, 320 acres;

N half and n half of s half sec 27, township 20, range 22, 480 acres;

Sw quarter and w half of se quarter and ne quarter of se quarter of sec 23, township 20, range 22, 280 acres;

W half sec 31, township 20, range 22, 320 acres;
all of sec 1, township 20, range 24, 640 acres;
all of sec 1, township 21, range 18, 640 acres;
all of sec 3, township 21, range 18, 640 acres;
all of sec 5, township 21, range 18, 640 acres;

E half of e half of sec 7, township 21, range 18, 160 acres;

all of sec 9, township 21, range 18, 640 acres;
all of sec 11, township 21, range 18, 640 acres;
all of sec 13, township 21, range 18, 640 acres;
all of sec 17, township 21, range 18, 640 acres;

Fractional section 21, township 21, range 18, 460 acres;

Se quarter of sec 23, township 21, range 18, 160 acres;

all of sec 25, township 21, range 18, 640 acres;

Fractional sec 29, township 21, range 18, 320 acres;

all of sec 3, township 21, range 19, 640 acres;
all of sec 5, township 21, range 19, 640 acres;
all of sec 7, township 21, range 19, 640 acres;
all of sec 13, township 21, range 19, 640 acres;
all of sec 15, township 21, range 19, 640 acres;
all of sec 17, township 21, range 19, 640 acres;
all of sec 19, township 21, range 19, 640 acres;
all of sec 21, township 21, range 19, 640 acres;
all of sec 23, township 21, range 19, 640 acres;

Ne quarter of sec 27, township 21, range 19, 160 acres;

all of sec 29, township 21, range 19 640 acres;
all of sec 31, township 21, range 19 640 acres;
E half sec 33, township 21, range 19, 320 acres;
all of sec 1, township 21, range 20, 640 acres;

Ne quarter and sw quarter of sec 11, township 21, range 20, 320 acres;

all of sec 13, township, 21, range 20, 640 acres;

Se quarter of sec 15 township 21 range 20, 160 acres;

N half sec 23, township 21, range 20, 320 acres;
all of sec 25, township 21, range 20, 640 acres;
E half sec 33, township 21, range 20, 320 acres;

Se quarter of sec 35, township 21, range 20, 160 acres;

all of sec 1, township 22, range 18, 640 acres;

S half and s half of n half of sec 3, township 22, range 18, 480 acres;

all of sec 11, township 22, range 18, 640 acres;
all of sec 15, township 22, range 18 640 acres;
all of sec 13, township 22, range 18, 640 acres;
all of sec 23, township 22, range 18, 640 acres;
all of sec 25, township 22, range 18, 640 acres;
all of sec 27, township 22, range 18, 640 acres;
all of sec 35, township 22, range 18, 640 acres;

Se quarter of sec 33, township 22, range 18, 160 acres;

Sw quarter 31, township 22, range 18, 160 acres;

N half sec 1, township 22, range 20, 320 acres;

E half of e half and w half of ne quarter of sec 3 township 22, range 20, 240 acres;

all of sec 11, township 22, range 20, 640 acres;

W half of w half and e half of nw quarter of sec 13, township 22, range 20, 240 acres;

all of sec 25, township 22, range 20 640 acres;

Se quarter of section 32, township 22, range 20, 160 acres;

S half of section 1, township 22, range 22, 320 acres;

N half and sw quarter of section 3, township 22, range 23, 480 acres;

all of section 5, township 22, range 22, 640 acres;

all of section 7, township 22, range 22, 640 acres;

all of sec 9, township 22, range 22, 640 acres;
all of sec 11, township 22, range 22, 640 acres;

E half of sec 13, township 22, range 22, 320 acres;

S half sec 15, township 22, range 22, 320 acres;
S half sec 17, township 22, range 22, 320 acres;
all of sec 21, township 22, range 22, 640 acres;
all of sec 23 township 22 range 22, 640 acres;
all of sec 25, township 22, range 22, 640 acres;
all of sec 17, township 22, range 22, 640 acres;
S half sec 29, township 22, range 22, 320 acres;
all of sec 31 township 22 range 22, 640 acres;
all of sec 34, township 22, range 22, 640 acres;
E half sec 35, township 22, range 22, 320 acres;

Ne quarter of section 13, township 20, range 23, 160 acres.

Fractional section 21, township 20, range 23, 240 acres;

N half of n half of section 19, township 20 range 23, 170 acres;

all of sec 3, township 21, range 21, 640 acres;
all of sec 5, township 21, range 21, 640 acres;
all of sec 7, township 21, range 21, 640 acres;
all of sec 9, township 21, range 21, 640 acres;
all of sec 11, township 21, range 21, 640 acres;
all of sec 13, township 21, range 21, 640 acres;
all of sec 15, township 21, range 21, 640 acres;
all of sec 17, township 21, range 21, 640 acres;
all of sec 19, township 21, range 21, 640 acres;
all of sec 21, township 21, range 21, 640 acres;
all of sec 23, township 21, range 21, 640 acres;
all of sec 25 township 21, range 21, 640 acres;
all of sec 28, township 21, range 21, 640 acres;
all of sec 29, township 21, range 21, 640 acres;
all of sec 31, township 21, range 21, 640 acres;
all of sec 33, township 21, range 21, 640 acres;
all of sec 35, township 21, range 21, 640 acres;
all of sec 1, township 21, range 22, 640 acres;
all of sec 3, township 21, range 22, 640 acres;
all of sec 5, township 21, range 22, 640 acres;
E half sec 9, township 21, range 22, 320 acres;
all of sec 11, township 21, range 22, 640 acres;
all of sec 11, township 21, range 22, 640 acres;
all of sec 13, township 21, range 22, 640 acres;
all of sec 15, township 21, range 22, 640 acres;

E half of sw quarter of section 17, township 21; range 22, 480 acres;

all of sec 19, township 21, range 22, 640 acres;
S half sec 21, township 21, range 22, 640 acres;

E half and sw quarter of section 23, township 21, range 22, 640 acres;

all of sec 25, township 21, range 22, 640 acres;
all of sec 27, township 21, range 22, 640 acres;
N half sec 29, township 21, range 22, 640 acres;
S half sec 31, township 21, range 22, 320 acres;
all of sec 33, township 21, range 22, 640 acre
all of sec 35, township 21, range 22, 640 acres;
all of sec 3, township 21, range 23, 640 acres;
all of sec 5, township 21, range 23, 640 acres;

S half and sw quarter and ne quarter of ne quarter of section 7, township 21, range 23, 640 acres,

all of sec 9, township 21, range 23, 640 acres;

Fractional section 11, township 21, range 23, 604 acres;

Fractional w half of section 13, township 21, range 23, 196 acres;

all of sec 15, township 21, range 23, 640 acres;
all of sec 17, township 21, range 22, 640 acres;
all of sec 19, township 21, range 23, 640 acres;
all of sec 23, township 21, range 23, 640 acres;
all of sec 25, township 21, range 23, 640 acres;
all of sec 27 township 21, range 23, 640 acres;
all of sec 29, township 21, range 23, 640 acres;
all of sec 31, township 21, range 23, 640 acres;

S half and sw quarter of sec 33, township 21, range 23, 480 acres;

all of sec 35, township 21, range 23, 640 acres;
all of sec 5, township 22, range 19, 640 acres;
all of sec 7, township 22, range 19, 640 acres;
all of sec 17, township 22, range 19, 640 acres;
all of sec 19, township 22, range 19, 640 acres;

Sw quarter of section 21, township 22, range 19, 160 acres;

Nw quarter of section 27, township 21, range 23, 160 acres;

all of sec 29, township 22, range 16, 640 acres;
all of sec 31, township 22, range 19, 640 acres;
all of sec 33, township 22, range 19, 640 acres;

Ne quarter of section 1, township 22, range 19, 160 acres;

all of sec 4, township 22, range 21, 640 acres;
all of sec 5, township 22, range 21, 640 acres;
all of sec 7, township 22, range 21, 640 acres;
all of sec 9, township 22, range 21 640 acres;
all of sec 11, township 22, range 21, 640 acres;
N half sec 13, township 22, range 21, 320 acres;
all of sec 55, township 23, range 21, 640 acres;

Ne quarter of section 17, township 22, range 21, 160 acres;

all of sec 21, township 22, range 21, 640 acres;
all of sec 23, township 22, range 21, 640 acres;
all of sec 25, township 22, range 21, 640 acres;
all of sec 27, township 22, range 21, 640 acres;
all of sec 36, township 22, range 21, 640 acres;
S half sec 29, township 22, range 21, 3.0 acres;
all of sec 31, township 22, range 21, 640 acres;
all of sec 33, township 22, range 21, 640 acres;

total 120,040 acres, value $60,020, $1,140 37.

STATE OF NEVADA, } ss
County of Washoe, }

I, John B. Williams, County Auditor of said county, do hereby certify the foregoing to be a true copy of the delinquent list of said county for 1888, ordered by law to be published.

Witness my hand and official seal, at Reno, in said county, this 30th day of November, A. D. 1888.

{SEAL.} JNO. B WILLIAMS, County Auditor.

FOR SALE.

THE RESIDENCE

—ON THE—

West Side of South Virginia St.,

NEXT DOOR TO COURT-HOUSE.

THIS DESIRABLE PROPERTY CONSISTS of 3½ lots 50X274 feet, beautifully laid out, containing drives, a beautiful lawn, lovely shade and [illegible] trees, and a great variety of shrubs, [illegible] orchard and small fruits. Sixteen [illegible] of toil and generous expenditure have [illegible] this the most delightful spot in Reno. A three-inch water right goes with the place, which is also supplied with city water. Terms reasonable. Inquire at room seven, National Bank building. au 21-tf

PROPOSALS FOR SUPPLIES,

—FOR THE—

State Insane Asylum, at Reno, Nevada.

THE BOARD OF COMMISSIONERS FOR the care of the Indigent Insane of the State of Nevada, will receive sealed proposals for furnishing of supplies to carry on the Insane Asylum at Reno, Nevada, up to 10 A. M., Dec. 27, 1888, for six months from January 1, 1889, to and including June 30, 1889.

All persons desiring to make proposals for furnishing said supplies, or any part thereof, will, upon application to the Secretary of the Board at Carson City, Nevada, be furnished with a full statement of all supplies required, and all necessary particulars pertaining thereto. G. W. RICHARD, Sec'ty Board of Commissioners for Insane of Nevada.

H. WERNER,

CARRIAGE AND SIGN

PAINTER.

All Styles of Carriages & Wagons On Hand.

FOR SALE AT LOWEST RATES.

Over Hymer's Livery Stable.

ANDREW BENSON,

PROPRIETOR OF

Livery, Feed and Sale Stable.

STOCK CORRALS AND SCALES.

RENO, NEVADA. First-Class Turnouts. Transient Stock Carefully Provided For. Charges to Suit the Times.

NewspaperARCHIVE®
NewspaperARCHIVE®

DAILY NEVADA STATE JOURNAL

O. C. Powning Editor & Proprietor

TUESDAY..........DECEMBER 11, 1888.

THE WATER QUESTION.

The question of saving the heavy flow of water that runs to waste down the Truckee river in the Spring, has been discussed time and again, but the importance of the matter will justify still further comment. The value of the water so lost is becoming more apparent as the demand for it increases, and some action should be taken to store it away for use in the Summer time. Washoe valley is rapidly improving its agricultural facilities, and every acre of land that is placed under cultivation will draw upon the water supply. Those who are familiar with the topography of the country around Lake Tahoe claim that, at comparatively small outlay, the outlet of the lake can be dammed, and an immense amount of water thereby saved. There are many other lakes in the Sierra Nevada range that could be converted into immense mountain reservoirs. and their waters brought to our valley. The agitation of this subject is not out of place, and considering the fact that our acreage of tilled ground is rapidly increasing, and that every land in the valley, and even the high lands in this vicinity. must eventually be brought under the plow, this water question is of the greatest importance.

The last act in the election of a President of the United States will take place on the second Tuesday in January. On that date the Electoral College of each State meets at its State Capitol. The electors cast their votes for President and Vice President. The vote is read, certified and sealed, and three copies are prepared, one to be taken to Washington by a special messenger and one sent by mail. The Secretary of State likewise receives a copy to be placed in the archives of the State. The business of the college has become mechanical and perfunctory. The electors are no longer free to choose whom they think proper persons for the high office as was intended by the fathers of the republic. They are mere machines, "instructed" delegates to register the nation's choice. For all practical purposes the Electoral College could be abolished. The people, by their votes on November 6, set their seal for President and vice-president, and the electoral college is simply a survival of an obsolete custom.

The vote of Washington Territory leaves no doubt as to the justness of her claim for admission to the Union. The official canvass shows a total vote of 46,348, which indicates a total population of over 230,000. The Governor of the Territory places the population at 250,000. The vote of the Territory is 5,614 greater than that of Rhode Island, 16,561 greater than that of Delaware, and is almost as large as that of Florida. Of the Republicanism of the Territory there is no longer any doubt. The Republican Delegate in Congress has 7,371 plurality. On joint ballot in the Territorial Legislature the Republicans have 23, the Democrat 3 and the Independents 2. If South Carolina, with only a little over 70,000 votes, can send seven members to Congress surely Washington, with her 46,000, is entitled to at least four on the basis of voting capabilities.

The talk about an extra session of the Fifty-first Congress is revived, based upon the report that the Democratic Representatives from West Virginia will be given certificates, and that the Republican majority in the House will be only one. It is feared that, in case of death or accident before the first Monday in December, the Democrats might have a majority to organize, whereas, if there was an extra session called immediately after March 4th for the purpose of organization, the Democrats could by no possibility obtain control.

If Dakota was admitted as one State she would not be the second largest Territory, but the third, viz.:

Texas	265,000
California	158,360
Dakota	149,000
Montana	146,000
New Mexico	122,600
Arizona	113,000
Nevada	110,700
Colorado	103,925

All the other States and Territories contain less than 100,000 square miles.

The House Special Committee investigating the importation of foreign contract and pauper labor into the United States, has decided not to go to San Francisco, where Representatives of the Pacific Coast are anxious that Chinese immigration should be investigated.

Only seven Presidents of the United States have been reelected. Those are Washington, Jefferson, Madison, Monroe, Jackson, Lincoln and Grant.

Prospecting is active in Nye county and some good finds are reported.

THE CHURCHILL BREACH OF PROMISE SUIT.

The Parties Highly Connected—Verdict for Plaintiff.

The case of Larrina Walker against George B. Williams for breach of promise, which was tried in the District Court of Nevada at Stillwater, Churchill county, Judge R. R. Bigelow presiding, last week, resulted in a verdict for the plaintiff. The jury by a unanimous verdict awarded the plaintiff damages in the sum of $4,000. The plaintiff is a family connection of United States Senator Mitchell, of Oregon, and the defendant a half-brother of ex-United States Senator Williams, of California. The verdict is said to be in accord with public sentiment in Churchill county, where the parties reside and where the defendant had the case transferred for trial from Humboldt county, where the action was brought originally. The plaintiff's side of the case was conducted by Hon. J H. MacMillan, of Winnemucca, and the defense by Colonel R. H. Lindsay, of Reno, assisted by Eugene Williams, Esq., of Lovelock, a brother of the defendant.

Coroner's Inquest.

Coroner Brown held an inquest last night over John Eachus, the man who was killed near Jackman's ranch, west of Reno. The testimony showed that the unfortunate man was lying on the track, but when he was discovered it was too late to stop the engine although every effort was made to do so. As soon as the engine was stopped York, the engineer, went back and found the body, but no signs of life being evident he started off for Reno and informed parties of the occurrence. Coroner Brown departed on a special to the scene of the accident, and found the unfortunate man alive but sinking rapidly. He was brought to Reno where he died Sunday morning at 3 o'clock. The jury rendered a verdict in accordance with the above facts.

The Wool Business.

The public veto that was given to the reduction of the tariff on wool at the last election is having its effect. Many of our sheepmen who were running larger bands than were profitable on their crowded ranges, find, since the 6th of November, that there is a market for their sheep and others are now going into the business. A number of large sales have recently taken place in Nevada and many of those who disposed of their flocks in California, believing that the reduction of the tariff was certain are again investing their money in wool.

Sold Out.

The Wieland brewing and bottling establishment in Reno has been purchased by parties from Battle Mountain, who will take possession immediately. Mr. Francis, through whose energy the business was started and built up, has been offered a lucrative position in Chicago, and as soon as the affairs of the bottling works are settled he will probably depart for the East. In losing him Reno will suffer the loss of a live business man, and Chicago will gain one.

Preparing to Move.

As the time approaches for the removal of gambling games to the second story, those operating such games are looking out for suitable and convenient places to move into. O. C. Chase thinks some of building an addition to his premises for the accommodation of Amos Alt's stud game, but will perhaps run a stairway from the barroom to the hall above and have club rooms fitted up in it.

Meeting Called.

A regular meeting of General Mitchell Post, No. 69, G. A. R., will be held at their headquarters Monday evening, December 17, 1888, at 7:30 o'clock sharp. Election of officers. All comrades and visiting comrades are requested to be present.

A. A. EVANS, P. C.

N. P. JAQUES, Adjutant.

Special Meeting

The members of Fidelity Lodge No. 4, I. O. G. T., are requested to meet at their hall to-day (Tuesday) at 12:30 o'clock, to make the necessary arrangements for attending the funeral of our late sister, Ida Kline.

A. BACKUS, W. C. T.

F. NORCROSS, Secretary.

There is a project on foot to revive the rank of Lieutenant General for Major General Schofield. This would promote Terry to be Major General. Schofield has a great deal of Democratic influence being an ardent Democrat, and Terry is influential among Republicans. Friends of the two warriors believe that between them, both can come up in rank.

Mining in Lincoln county is taking a new lease of life. Down along the Colorado river are many quartz lodes of immense size. They are gold-bearing, and are very valuable, as the ore may be worked in water mills.

The Tuscarora Times-Review entered upon its twenty-second volume Thursday. The Times-Review is one of the fixtures of Tuscarora and we wish it continued financial prosperity.

What Am I to Do?

The symptoms of biliousness are unhappily but too well-known. They differ in different individuals to some extent. A bilious man is seldom a breakfast eater. Too frequently, alas, he has an excellent appetite for liquids but none for solids of a morning. His tongue will hardly bear inspection at any time; if it is not white and furred it is rough at all events.

The digestive system is wholly out of order and diarrhea or constipation may be a symptom or the two may alternate. There are often Hemorrhoids or even loss of blood. There may be giddiness and often headache and acidity or flatulence and tenderness in the pit of the stomach. To correct all this if not effect a cure try Green's August Flower, it costs but a trifle and thousands attest its efficacy.

Syrup of Figs

Is Nature's own true laxative. It is the most easily taken, and the most effective remedy known to Cleanse the System when Bilious or Costive; to dispel Headaches, Cold and Fevers; to Cure Habitual Constipation, Indigestion, Piles, etc. Manufactured only by the California Fig Syrup Company, San Francisco, Cal. Sold by Wm. Pinniger, Reno.

ROYAL

BAKING POWDER

Absolutely Pure.

This powder never varies. A marvel of purity, strength, and wholesomeness. More economical than the ordinary kinds, and cannot be sold in competition with the multitude of low test, short weight, alum or phosphate powders. SOLD ONLY IN CANS.
ROYAL BAKING POWDER CO.,
novl-d&w 106 Wall St. New York.

FIFTY-CENT COLUMN

All classes of legitimate advertisements not exceeding six lines, inserted in this column at 50 Cents per week.

For Rent.

House for rent. Enquire at the Palace Restaurant.

Notice!

The abstract of the Northwestern Masonic Aid Association is received this day, and is payable at the drug store of Wm. Pinniger on or before the 20th instant. Please bring notices when making payments.

B. E. HUNTER,

Reno, December 5, 1888.

Notice.

The Northwestern Masonic Aid Association of Chicago will receive applications of persons from 21 to 45 years of age not Masons, but must be men of good standing and habits, up to the 31st day of December, 1888. For further particulars apply to B. E. Hunter in person or by letter, at Reno, Nevada. Oct.16tf

Shingles for Sale.

First-class yellow pine shingles for sale at J. P. Foulks mill, west of Verdi, at $1 75 per 1,000. Second class $1 50 per 1,000.

Pianos! Pianos! Pianos!!

Call at the Palace of Fashions, in the Sheldon brick building, Plaza street, and see the finest stock of instruments ever brought to Reno. Parties desiring instruments not in stock can be supplied with any they may want at short notice. oct11-tf

Night Watchman.

George W. Mershon, the regular and fully empowered Night Watchman of Reno, is prepared to watch business houses and privat residences, etc., and wake parties in the morning. Best of patronage may be seen from the JOURNAL of Dec. 3d, 1882 dec3tf

WM. PINNIGER,

Apothecary and Druggist,

—DEALER IN—

Drugs, Medicines,

Fine Perfumeries,

Toilet Articles.

Prescriptions carefully compounded at all hours of the day or night.

VIRGINIA ST., - - - RENO, NEV.

NEW WORK—GOOD WORK.

J. R. CRANE HAS LEASED THE GREER Shop and is prepared to do all kinds of

Blacksmithing and Wagon-making

At the lowest prices. Steel working a specialty. All work warranted and done promptly. No delays.

ZIEGLER'S FURNITURE STORE

Repairing and Upholstering Promptly Attended to

JOSEPH A. ZIEGLER HAS OPENED first-class furniture store, corner of Commercial Row and Sierra street, in Fairchild building, opposite Masonic Hall. Feb 1tf

MISCELLANEOUS.

NATHAN'S

FAIR, FALL AND WINTER STOCK

Is New and Complete

Just Received

A FINE STOCK OF LATEST STYLES IN

FURNISHING GOODS,

Boots and Shoes,

Hats and Caps,

Trunks, Valises, Etc.

—AT THE OLD—

Pioneer Store,

WEST SIDE VIRGINIA ST., RENO,

Call around and examine and price the goods. M. NATHAN.

W. J. LUKE, THE BLACKSMITH

Corner of Fourth and Sierra streets, has a Lot of Dead-axle

WAGONS

BUGGIES,

—ETC.,—

NEW AND SECOND HAND

FOR SALE OR TRADE CHEAP.

UNION SALOON.

NORTHWEST CORNER OF VIRGINIA and Second Streets.

RENO.

CHASE & CHURCH.

The best quality of

Wines, Liquors and Cigars.

Fine Billiard and Pool Tables attache for the accommodation of guests.

Jesse Moore's Brands of Whisky a Specialty

Call and See Us.

C. NOVACOVICH. H. J. BERRY.

BERRY & NOVACOVICH,

Wholesale and Retail Dealers in

Staple and Fancy Groceries,

GREEN AND DRIED FRUITS,

Vegetables, Hardware, Crockery, Glassware

TOBACCOS, WINES, LIQUORS AND CIGARS.

All the novelties in Fancy Groceries. No need to send away for choice goods. Cash trade solicited, and satisfaction guaranteed.

THE PALACE

—IS—

RENO'S LEADING HOTEL

—IT HAS—

Light Sunny Rooms,

Restaurant Attached,

Fine Billiard Parlor,

EVERY ATTENTION PAID TO GUESTS. Polite and accommodating attendants in every department. The house is first-class throughout, is open day and night, and every attention is shown travelers. AL. WHITE.

T. K. HYMERS,

TRUCKEE LIVERY, FEED & SALE STABL

Cor. Sierra and Second Sts., Reno, Nev.

Horses, Buggies and Saddle Horse

—TO LET—

And Horses Boarded by the Day, Week or Month. Terms to suit the times

We have also attached a large Hay Yard with good Stables. Also Corrals for loose stock well watered. HEARSE TO LET

DEPOT HOTEL,

AT THE DEPOT, - - Reno, Nev.

R. W. PARRY, Proprietor.

This House is situated beside the Railroad track, and it is but step from the building to the cars of the C. P. R. R on one side, and those of the V. & T. R. R. on the other.

ALL THE ATTRACTIONS OF A FIRST-CLASS HOTEL ARE SUPPLIED

THE WINE HOUSE.

C. CHUCOVICH. - Proprietor.

Commercial Row, Reno, Nev.

THE BEST OF

Wines, Liquors and Cigars

Kept at the Bar and Jobbing at Lowest Rates.

First-class Billiard and Pool Tables Attached

WHITE HOUSE ADVERTISEMENT.

THE WHITE HOUSE,

FALL OF 1888.

OUR FALL STOCK

....SURPASSES ALL OUR FORMER....

SEASONS IN CHOICE GOODS

......CONSISTING OF......

Fine Clothing,

Furnishing Goods,

Boots and Shoes

....A FULL, COMPLETE LINE OF....

JOHN B. STETSON'S FINE HATS

We are also agents for the Oregon City Woolen Mills and Blankets. ABRAHAMS BROS., 19 Commercial Row.

F. LEVY & BRO.

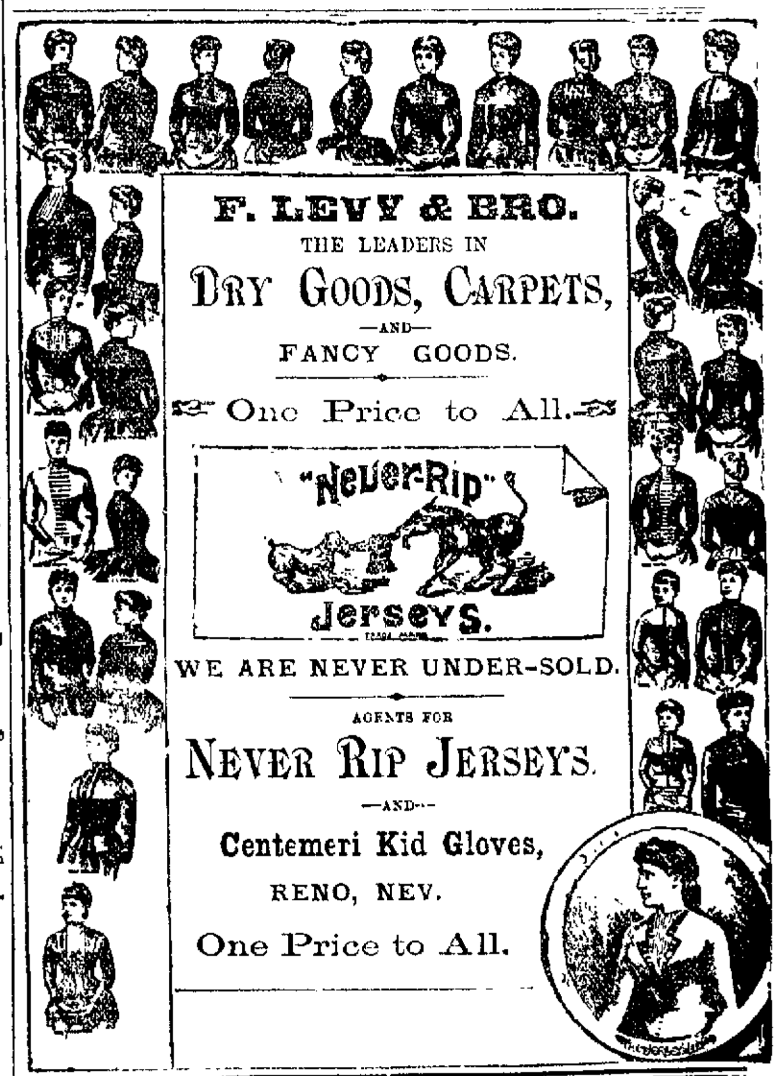

THE NEVADA TEA COMPANY.

The Nevada Tea Company

AND SPICE MILLS,

(Wholesale and Retail.)

OUR SPECIALTY:

THE CHEAPEST AND BEST TEAS

Ever Offered in Reno or Nevada.

Fresh Roasted Coffee!

Strictly Pure Spice

And Baking Powders!

ELEGANT PRESENTS GIVEN AWAY!

With Each Purchase of Teas and Coffees. An Endless Variety of

GLASSWARE AND CROCKERY

TO SELECT FROM.

Special rates offered to RETAILERS, HOTELS AND BOARDING HOUSES, in quantities to suit.

THE NEVADA TEA CO.,

27 Virginia St. - - - "RED STORE"

RENO, NEVADA.

XMAS GOODS

—AT—

NASBY'S BAZAAR

35 Commercial Row,

RENO - - - NEVADA.

HOLIDAY GOODS!

—AT—

HODGKINSON'S

DRUG STORE.

CALL AND SEE THEM!

Virginia St., Reno, Nevada.

NewspaperARCHIVE®

DAILY NEVADA STATE JOURNAL

PRICE OF DAILY JOURNAL,
12½ CENTS PER WEEK.

TUESDAY.....DECEMBER 11, 1888.

TOWN AND COUNTY.

BREVITIES.

Mrs. John Bowman is improving.

Mrs. Gen. Evans is still very sick.

Tramps do not tarry long in Reno.

Go to Lange & Schmitt for skates "

Court business is very quite in Reno.

Chancellor Derby is up from the Bay.

Go to Lange & Schmitt for window glass.

Travel over the C. P. road is rather light.

Go to Lange & Schmitt for parlor stoves.

Mrs. L. Dean has gone to the Bay on a month's visit.

One of the Virginia faro games lost $1,000 a few nights ago.

The "bears" seem to have entire control of the stock market.

The Reno market, in all its branches, presents a fine appearance.

Heavy freight trains are running both ways across the continent.

Judge Rising and Alf Chartz arrived from Elko Saturday night.

Geo. Mosher's baby child has been very sick for two days past.

A few dividends would have a bracing effect on mining shares.

Picture mouldings and curtain poles at Osburn & Shoemaker's.

There is every appearance of a storm. Snow is everything to Nevada.

The Kentuck mining suit has brought some queer facts to public notice.

Mrs. C. T. Bender and Mrs. S. M. Fassett have gone below on a visit.

The east-bound vestibule train passed through Reno Sunday morning on time.

California oranges are fine, but what's the matter with Nevada potatoes and beef?

Since the Jacket and Kentuck mines closed down, Gold Hill is remarkably dull.

D. L. Bliss, J. H. Martin and T. R. Hofer, of Carson, went below Sunday night.

Mixed paint, the best in the world all colors, at Osburn & Shoemaker's.

Wall paper, from cheapest blanks to rich gold, at Osburn & Shoemaker's.

Sewing machines 30 per cent. cheaper than elsewhere at Osburn & Shoemaker's.

J. B. Williams, relected County Recorder, has filed his bonds amounting to $5,000.

Wieland's establishment was closed yesterday on account of the death of Herman Wieland.

The State Printing Office will commence operation on or about the 15th of the present month.

George T. Mills, the V. & T. Paymaster, was in Reno Sunday, making the railroad boys happy.

J. W. Eckley, of Virginia City, came down Sunday night to meet his wife and returned yesterday morning.

Jumbo district, in Storey county, is producing some fine ore and some of the properties are looking well.

Those who are informed say that a large number of fruit trees will be planted in the valley next Spring.

Our miners are all praying for snow. There is plenty of time yet for the Sierras to receive their annual donation.

Tom Julien and David Allen, incoming officers, filed their bonds, the former in the sum of $10,000 and the latter $5,000.

Matt Callahan, the pioneer brickmaker of the Comstock and Nevada, has sold his last kiln of brick, to be used in the Government building at Carson. Matt says this sets him even with the world once more. Matt has had his ups and downs, but manages to be on top about half the time.

Hon. J. H. Brown has resigned as teacher of the Belmont public school. His children are dangerously sick in Ohio, and he will leave for that State immediately. His brother, Dr. W. B. Brown, who has received Life Teacher's Certificates from the Boards of Education of the States of Ohio and Nevada, has been appointed by the School Trustees of District No. 1 to fill the vacancy.

K. of P. Masquerade.

The Knights of Pythias will give a grand masquerade ball on the evening of January 1, 1889. As these parties have always been satisfactory to the dancers, this one will in no wise be behind the times. Elegant prizes will be offered, and a fair opportunity be accorded all contestants. Invitations will be out to-morrow, and every care will be taken to make the ball the social event of the season.

THE STATE UNIVERSITY.

Its Progress During the Present Year—The Institution Growing in Popularity and the Attendance Increasing.

The State University is an institution of which the people of Nevada should feel justly proud and one and all should contribute in every manner to its present and future success. In the past a feeling seemed to possess many of our people that in order to qualify their sons and daughters for their journey through life, they should educate them in some far off institution, noted, perhaps, more for its aristocratic tendency than for the actual benefits it might confer, but we are happy to state that under the efficient management that has characterized the Nevada State institution of learning, this feeling is gradually dying out, and our Normal School is evidence of the fact. One thing is positively certain and that is, that the location of our State school is far superior to any in the West and is as desirably situated as any on this continent. No malignant fevers and other equally deadly plagues that are a terror in many portions of our country ever visit Nevada, and particularly this portion of the State. The morals of the town are good, our people generous and sociable, and pupils who come here to cultivate their minds, unless predisposed to drift away from the path of rectitude, can associate with an intelligent and moral community. There is no doubt but that the attendance at the University would be much larger if a boarding hall was connected with it and looked after by the faculty, but this should not interfere in the premises a particle. If parents, who are desirous of sending their children here to educate them and are adverse to placing them in boarding houses and hotels, would inquire into the mat , there is no question but what they would find families who would willingly accommodate a school boy or girl boarder. Patronage gives life to popularity and that is all our University requires at the hands of our people. The faculty will compare with any in the land and the advantages from every point of view are manifestly in our favor.

THE PRESENT TERM

Will close on Thursday, the 20th day of the present month, with the la gest attendance in the history of the institution. Washoe county, as a matter of course, is more largely represented than any other county in the State, but Humboldt, Ormsby, Douglas, Lander, Storey and Lyon counties are also represented, and in greater numbers than ever before. Even California and Oregon are not without a candidate for educational honors, four pupils attending from the former State and one from the latter. The genders are about evenly divided and show a degree of intellectuality and an aptitude to learn seldom found among the same number of students, without special effort, in any clime or country. As a rule the Pacific Coast boy and girl are bright, quick at repartee and as a general thing, when advantages are offered them, take to education kindly and obtain it rapidly. The President and all the professors at the University speak in the highest terms of those under their charge, and compliment them in unmeasured terms upon their deportment and gentlemanly and ladylike manners. No feeling of an aristocratic nature or of superiority divides them socially, their relations in this respect being the most amicable. Some of them are the children of those who toil for a livelihood, others come from homes where every comfort is assured them, but they all seem to take a practical view of their surroundings and value brains, not worldly station.

FIVE DEPARTMENTS.

The University is divided into five schools or departments, each of which is presided over by a professor eminently fitted by education and long experience for the position. First is the School of Mines and Mining Engineering, under the charge of Prof. R. D. Jackson, a practical metallurgist and mathematician. The Professor is a scientist, thoroughly versed in everything pertaining to ores and the manner of assaying and reducing them. The class under his tutorship is making rapid headway, and the University will soon be turning out mining engineers and geological experts a la Frieburg.

The second, or the School of Agriculture, having connected with it the Nevada State Experiment Station, is under the supervision of Professor W. M. Miller. This department, under his able directorship, has been placed upon a most practical basis and is recognized as one of the leading and most important of the several schools. Many of the most promising students have taken hold of this work in an earnest manner and are devoting themselves studiously to perfect themselves in it.

The Experiment Station at the State University receives a portion of the $15,000 appropriated to the Nevada State Experiment Station, and the amount so received is employed in renumerating students employed in the station service, thereby enabling them to defray some portion of the expense that necessarily falls upon them in prosecuting their studies.

Professor H. K. Clapp (the lady will kindly pardon our inability to give the feminine of professor) has charge of the English classes and history. Miss Clapp is well known in Western Nevada and requires no eulogy. Many of those who have now grown to manhood and womanhood remember "Aunt Hannah," and many of them who are filling important positions in life to day, were taught their first lessons by the worthy Professor who is still devoting her life and her educational attainments to the benefit of the young. Honest of purpose and devoted to those, whom by her kindness and good advice, she carefully guided to the grand highway that leads to worldly success and moral status, she will ever be remembered, and if those who are now receiving instruction from her will heed her good words this world will be robbed of many of its hardships, at least so far as they are concerned.

Professor Kate N. Trupper is the principal of the Training school, which is connected with the Normal Department, and is also Professor of "methods of instruction." This is an important branch of studies, particularly for those who intend to adopt the vocation of teachers, and in imparting her knowledge in this respect Professor Trupper has no equal.

Mr. A. C. Ducat, Jr., First Lieutenant in the 24th U. S. Infantry, a graduate of West Point, is Professor of Military Science and tactics. President Brown has appointed him Captain of the University Cadet Company, which now numbers 55 and which promises to become one of the best disciplined military organizations on the Pacific Coast. Every member of the company takes a deep interest in everything pertaining to its welfare, and it seems to be an individual desire to make it the crowning feature of University life. It is not only a recreation for them but it is also a valuable training for their physical development. Those who study the drill and the general bearing of a perfect soldier, will find that it will add to their general appearance physically and lend them a grace that is not to be obtained otherwise.

The Business department is growing in importance and is most zealously looked after by the entire faculty. A specialty is here made of book keeping, which is taught by Wm. B. Dougherty, one of the ablest book keepers and accountants on the Coast. As a teacher in this line of study Mr. Dougherty has no superior. He has a knack of imparting information in a clear and simple manner that is readily understood by students. President Brown is constantly receiving communications from different portions of the State relative to the business department, and from present indications it promises to be liberally patronized by those seeking a commercial education. There is no reason why it should not become one of the best patronized of the several departments connected with the University, owing to the fact that everything pertaining to book keeping and practical business will be taught as well there as in any business college in San Francisco or elsewhere.

President Brown has charge of the Latin classes and Phsychology and also the general supervision of the entire work. During his incumbency he has labored earnestly for the welfare of the University and it is owing to his indefatigable efforts that it has been placed upon a successful and progressive basis. In selecting his corps of tutors he has invariably searched for and engaged those who by nature and education were fitted to fill their respective positions. So far as his own qualifications are concerned it is only necessary to state that prior to accepting the presidency of the University here he had been identified with public school work in the East for a period of 25 years, having, previous to his departure for Nevada, filled the office of Superintendent of Public Instruction in the State of Ohio, and is consequently fully cognizant of what is necessary to make a normal school what it should be. Here he has prescribed a course of studies, thorough and progressive, and has called to his assistance, in the person of Professor Trupper, a lady of refinement, superior education, successful experience and a genius for the especial work assigned to her.

All the students in the normal school enjoy the benefits of the instruction of all the members of the faculty including on the part of the young men the drill of the cadet company, while the young ladies are taken through a course of calisthenics under the training of Capt. Ducat.

SCHOOL OF LIBERAL ARTS.

This school numbers about twenty students who are fitting themselves for the professions of law and medicine. It is gratifying to note that the number of young men in our State desiring a liberal education are rapidly increasing.

THE REGENTS.

The present Board of Regents, consisting of Gov. C. C. Stevenson, Hon. John M. Dormer and Hon. W. C. Dovey, are to be congratulated upon the pronounced success of their administration. Under their direction the University building has been completed and valuable additions have been made to the library cabinet furniture, and also appurtenances for the successful teaching of natural science and chemistry. The grounds have been tastefully laid out, shade trees have been planted and fine roads and walks have been constructed, and, in pursuing this work, rigid economy has been studiously observed.

The people of Reno and Washoe county have always manifested a deep interest in the welfare of the State University and have encouraged it in every manner, recognizing the fact that it will ultimately become one of the leading features in our growing State. The building is an ornament to our town, and when the shade trees that have been planted attain age and the grounds are beautified, it will present a grand appearance. Our County Commissioners are going to extend the University sidewalk to the railroad track, and show a disposition to do all in their power for the benefit of the State school, the faculty, students and its patrons.

Called Home.

Saturday night as the hands of the clock indicated the midnight hour, the spirit of Miss Ida Kline drifted off to that far away shore from which no wanderer returns. Devoted parents and loving friends had watched by her bedside during her illness hoping and praying that her young life, so full of promise, might be spared, but alas, the prayer was unanswered, and she was called to her home beyond the stars. Miss Kline, before her illness, was a student at the State University, where she was qualifying herself for the vocation of teacher. Her studious disposition and amiability commanded the admiration and respect of those around her, and her school friends were remembered by those in attendance. Henceforth her bright face will be missed and her desk vacant. Her young friends deeply mourn her loss, and as a last tribute to a departed loved one, the Good Templar Lodge, of which she was an active member, sent below for a pillow for her head to rest upon in death. The pillow is beautiful in the extreme, and in the center of it wrought in the most exquisite manner is the name "Ida." Her remains will be carried to their last resting place to-day, followed by a large concourse of sorrowful friends.

Following is a list of letters remaining uncalled for in the Reno, Nevada, Postoffice for the week ending Saturday, December 8th, 1888.

Adams, Fridy	Hall, W
Barber, Joe	Hardin, Mrs C H E 2
Bettschen, Mrs C	Hall, Miss Nellie
Barton, H D	Haverman, E.
Bender, David J	Henley, Mrs R C
Black, Mrs	Harmvell, J
Black, Miss E T	Hubbard, E L
Burge, James T.	Inglis, Daniel
Bowen, J	Joel, Wm J
Brounsworth, Wm	Jones, Mrs J
Boyer, Wm J	Judson, Wm
Cameron, Jno D	Johnson, Fred
Cameron, Jas	Knop, Amalia
Culver, G W	Keefe, M
Dinkle, John	Knowles, Joe
Denic, Con	Lamb, Robt
Davis, H. E	Lachman, Louis
Desmond, Mrs Mary	Medcalf, Mr
Dyer, C	Mathiessan, Neils A
Douglas, J A	Mills, Geo
Eriksson, C	McCracken, Miss E
Foster, Frank	Nordern, A D
Freemann, F	Murphy, Amy
Frisby, John E	Owens, Call
Fraber, John E	Pierce, A
Gibson, J S	Ramsey, W R
Gibson, Geo D	Schroeder, Harry
Gratton, Wm	Styles, W S
Griswold, E	Site, C P
Thompson, T G	Wank, John
Williams, Miss F E	Witson, Frank
Wyall, Lucy,	

J. C. HAGERMAN, P. M.

Mr. Harrison goes Mr. Cleveland one better. He is a sportsman as well as a fisherman.

Happiness and Health

Are important problems, the former depending greatly on the latter. Everyone is familiar with the healthy properties of fruit, and no one can afford to be sick and miserable while the pleasant California concentrated liquid fruit remedy, Syrup of Figs, may be had of our enterprising druggists. Sold by Wm. Pinniger, Reno.

Advice to Mothers.

Are you disturbed at night and broken of your rest by a sick child suffering and crying with pain of cutting teeth? If so, send at once and get a bottle of Mrs Winslow's Soothing Syrup for Children Teething. Its value is incalculable. It will relieve the poor little sufferer immediately. Depend upon it, mothers, there is no mistake about it. It cures dysentery and diarrhœa, regulates the stomach and bowels, cures wind colic, softens the gums, reduces inflammation, and gives tone and energy to the whole system. Mrs Winslow's Soothing Syrup for Children Teething is pleasant to the taste, and is the prescription of one of the oldest and best female nurses and physicians in the United States, and is for sale by all druggists throughout the world. Price 25 cents a bottle feb. 21-sw f-1y

When Baby was sick,
We gave her Castoria.
When she was a Child,
She cried for Castoria.
When she became Miss,
She clung to Castoria.
When she had Children,
She gave them Castoria.

PALACE DRY GOODS STORE.

GRAND SOUVENEIR SALE!

AT THE

PALACE

Dry Goods and Carpet House

INCLUDED WITH EVERY SEALETTE GARMENT an elegant pressed Morocco or Plush Photograph Album.

Included with every FINE Dress Pattern or Robe a beautiful three-folding French plate mirror.

Included with every Child's of Miss' Cloak a handsome painted large scrap book, painting or autograph album.

All of these souveneirs are on exhibition in one of our windows.

Startling Reduction in Cloaks and Wraps

Ladies' Sealette Jackets, lined with fine quality quilted satin, at $17.50, $25, $30 and $35.

Ladies' Sealette Wraps, of finest quality Sealette, fine quilted satin lining and beautiful designs, at $20, $25, $30, $35, $40 and $50.

Ladies' Sealette Newmarkets, extra long, lined with fine quality quilted satin, at $40, $50, $60 and $75.

Ladies' heavy cloth Newmarkets, of latest designs, at $5, $7.50, $10, $15 and upwards.

Our stock of Ladies' heavy cloth New Markets and Jackets is immense.

Ladies' heavy cloth Jackets at $2.50, $5, $7, $10 and upwards.

SPECIAL! SPECIAL!

Thirty-five Ladies' black heavy buckle cloth Jackets, at $2.50.

Our stock of Children's and Misses' Cloaks is very large and at prices which defy competition.

DRESS GOODS! DRESS GOODS!

Our large stock of Dress Goods, Pattern Suits and Robes is acknowledged THE MOST BEAUTIFUL AND LOWEST IN PRICE.

Being the agents of the London and Alaska Seal Fur Company he have just received the first consignment of

Fine Wolf Victorines and Muffs,
Fine Chinchilla Victorines and Muffs,
Real Arctic Hare Victorines and Muffs.

We take orders for Sealskin Jackets, Sealskin Wraps and Sealskin Newmarkets and guarantee them to fit.

HOLIDAY GOODS have arrived for every department in our establishment and new goods will be added daily for **Xmas.** Respectfully,

The Palace Dry Goods House

County orders receive prompt and careful attention.

I. FREDRICK.

Presents for the Holidays!

THOSE DESIROUS OF PURCHASING

WATCHES, DIAMONDS AND JEWELRY,

Of any description for the Holidays, should not fail to call and inspect the

Elegant Assortment Specially Selected for the

HOLIDAYS,

AT

I. FREDRICK'S,

The Leading Jeweler and Watchmaker.

Having purchased my goods in the East, thereby getting

The Latest Styles and Designs,

My patrons will receive the benefit. Yours respectfully,

I. FREDRICK,

RENO, - - - - - - NEVADA.

Time received every day by telegraph.

NEVADA CASH STORE.

NEVADA CASH STORE!

DRY GOODS AND CARPETS.

Removed to Chamber's Brick Building,

Next door to M. Nathan's Clothing Store.

We are offering

Special Bargains in Ladies' and Children's Cloaks,

Sealette Cloaks and Jackets

Three-Ply, Engrain and Brussels Carpets; Dress goods of the Very Latest Styles; Flannels, Cloth, Table Linens and Napkins, and other Articles

SUITABLE FOR CHRISTMAS PRESENTS.

GIVE US A CALL AND SAVE MONEY.

S. EMRICH,
Of the Nevada Cash Store.

NEWSPAPERARCHIVE®

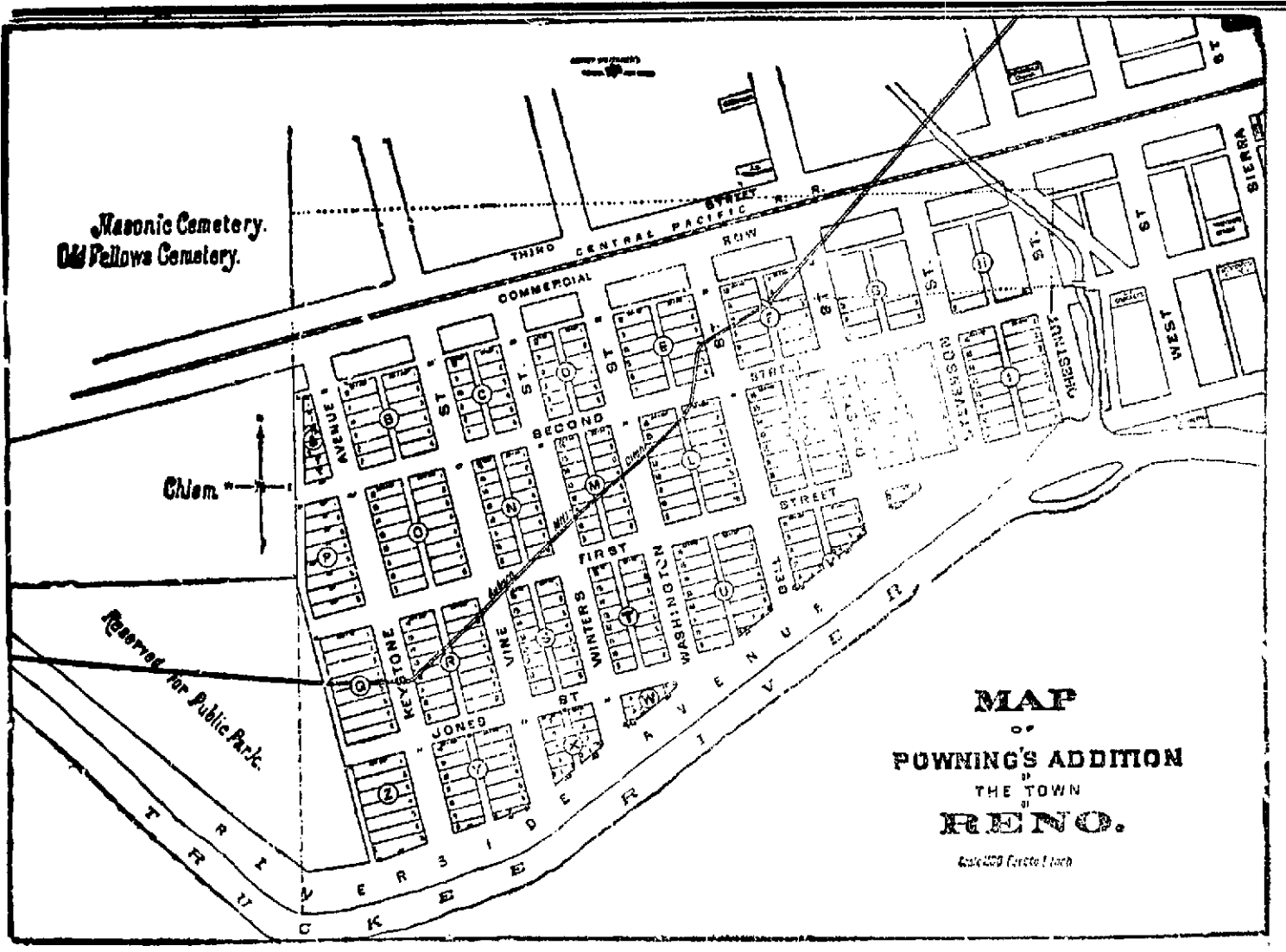

250 Beautiful Lots For Sale!

A RARE CHANCE FOR INVESTMENT AND A HOME

THE MOST LOVELY PORTION OF RENO.

Facing the Truckee—The Aristocratic Riverside Avenue Driveway—Splendid Sewerage—Healthy Location and Safe From Fire.

The proprietor is now ready to receive proposals for lots in Powning's Addition. The map gives a good idea of the Tract, which is situated between the Central Pacific Railroad and the Truckee River, and commences on the west at a point three blocks distant from Virginia Street, making it the most central and convenient of any portion of the rapidly growing town of Reno. Unlike any other part of the town this Addition faces the beautiful Truckee River and Riverside Avenue is certain to become the fashionable driveway of the country. The streets are 80 feet wide, while Riverside and Keystone Avenues are intended to be 100 feet in width. All alleys are 20 feet wide. The soil is a rich gravelly loam, and susceptible of the highest state of cultivation. Being situated as it is it is more safe from fire than any other section The regular lots are 50x140 feet. The sewerage is perfect.

Before Buying Elsewhere Parties will do Well to Look at These Lots.

RENO

Reno's geographical position is excellent. It is on the line of the Central Pacific Railroad, only 154 miles from Sacramento, and 244 miles from San Francisco. It is the terminus of the Virginia and Truckee Railroad running south, and of the Nevada and California Railroad running north. It has two Flouring Mills, Planing Mills, three Nurseries, a Soap Factory, Reduction Works, and other industries. A great Woolen Mill and a Sash, Door, Blind and Box Factory, are about to be established.

Reno has the Bank of Nevada with $300,000 capital, and the First National Bank with $200,000 capital. It has two fine papers in the DAILY and WEEKLY NEVADA STATE JOURNAL and the Daily and Weekly Gazette.

Reno is the natural home of the Alfalfa, and therefore the great cattle headquarters of the State. Here are fed the prime beef for the California market. Reno potatoes are the best in the world, and she also excels in Strawberries and the small fruits. Reno Wheat took the first prize at the great New Orleans Exposition.

The State Fair is always held at Reno.

Reno is the County Seat of ashoe County, the wealthiest county in Nevada.

RENO !

Has 5,000 Population and is Growing Rapidly,

The Loveliest Town!

The Cleanest Town!

The Wealthiest Town!

The Healthiest Town!

RENO

Is Supported by the Richest Farming Country of Nevada, Northern California and Southern Oregon.

RENO

Has no equal in Nevada or California for salubrity of climate, wealth of soil, diversity of products and stability. Situated in the very heart of the celebrated Truckee Meadows the future of Reno is assured. Reno is the City of Homes. There is not a house to rent in Reno. New buildings are occupied as fast as erected. Reno has advantages which no other town can equal. The climate is mild and genial in Winter, and even and healthful in Summer. There are no excessively heated or severely cold terms, and while the days may be warm in Summer the nights are deliciously cool; in Winter sleigh-riding is the exception and not the rule.

Facilities for irrigating surpass any in the State, and there is no failure of crops.

Reno has Churches of all denominations, Bishop Whitaker's School for Girls, Mt. St. Mary's Academy, the State University, and splendid Public Schools.

The Reno Water Co. furnishes ample pure, cold water for all purposes. The Reno Electric Light Co.'s electric light system, already well established, is being augmented. The Reno Gas Co. supplies gas for all purposes. The streets of Reno are lighted by electricity.

RENO !

Is the Railroad Center of Nevada.

RENO

Is the Educational Center of Nevada.

RENO

Is the Healthiest Town in Nevada.

RENO

Is Great, and Alfalfa is King

The Safest Investment

IN THE STATE

RENO PROPERTY

Is the Cheapest on the Coast in comparison with that of other cities

CHALMER'S ENGLISH CATARRH CURE.

CHALMERS'

ENGLISH CATARRH CURE

—IS A SURE CURE FOR—

CATARRH!

—IT ALSO CURES—

Deafness,

Hay Fever,

Bad Breath.

50 Cents—A BOX—50 Cents

—WHOLESALE AND RETAIL AT—

Osburn & Shoemaker's.

SENT BY MAIL ON RECEIPT OF PRICE.

NEW ORLEANS, La.

I suffered with catarrh for many years and got so deaf that I went about my Museums, Circus and Theatre giving directions and doing business with a big ear-trumpet at the side of my head. It was very annoying to me and amusing to those who saw me. By the advice of physicians I sought the climate of the Sunny South. In six months I could see no change and was discouraged. At this time I began using Chalmer's English Catarrh Cure. In three months I felt a new man, in six months my hearing returned. I refused to give a testimonial at once for the English Catarrh Cure, as I feared it was not permanent. But a year and more has now passed, and I can now heartily indorse Chalmer's English Catarrh Cure for the cure of catarrh and deafness.

EUGENE ROBINSON,
Proprietor Robinson's Circus and Memphis and New Orleans Museums and Theatres.

What is

CASTORIA

Castoria is Dr. Sam'l Pitcher's old, harmless and quick cure for Infants' and Children's Complaints. Superior to Castor Oil, Paregoric or Narcotic Syrups. Children cry for Castoria. Millions of Mothers bless Castoria.

Castoria cures Colic, Constipation; Sour Stomach, Diarrhea, Eructation; Gives healthy sleep, also aids digestion; Without narcotic stupefaction.

"I recommend Castoria for children's complaints, as superior to any prescription known to me." H. A. ARCHER, M. D., 111 So. Oxford St., Brooklyn, N.Y.

THE CENTAUR COMPANY, 77 Murray St., New York.

I. O. O. F.

TRUCKEE LODGE, NO. 14, I. O. O. F., meet in their new hall, west side Sierra Street, near the Golden Eagle Hotel, Reno, Nevada, every Wednesday evening, at 7:30 o'clock. Punctual attendance of members is requested. Visiting members in good standing are cordially invited to attend.

S. J. BAYANT, N. G.
JOHN BOWMAN, Secretary.

Reno Chapter No. 7, R. A. M.

THE Stated Conventions of Reno Chapter, No. 7, R. A. M., are held in Masonic Hall on the evening of the first Thursday in each month, commencing at 7:30 o'clock sharp. Sojourning Companions in good standing are fraternally invited to attend. By order of the H. P.

L. L. CROCKETT, Secretary.

I. O. O. F.

RENO LODGE, NO. 9, I. O. O. F., MEETS at their hall on Chestnut street, over the Congregational Church, THURSDAY EVENINGS, at 8 o'clock. Visiting members in good standing are cordially invited to attend.

S. C. LEEPER, N. G.
J. E. PHILLIPS, Rec. Secy.

A. O. U. W.

NEVADA LODGE, NO. 5, A. O. U. W., meets every Tuesday night in Masonic Hall. Visiting brothers cordially invited to attend.

G. O. McNEUS, M. W.
H. SAWYLE, Recorder.

FOR SALE.

THE FOLLOWING VALUABLE PROPERTY is offered for sale by the Freehill estate:

Two dwelling houses on Virginia street, opposite City Hotel.

Two dwelling houses, northwest corner Virginia and Fourth streets.

For full particulars enquire of
FRANK GOLDEN, Administrator.
sp20tf

POWDER, ETC.

THE CALIFORNIA

POWDER WORKS,

230 California Street,
SAN FRANCISCO,

Manufacture and have constantly on hand

SPORTING,
MINING,
and BLASTING

POWDER

Superior quality, fresh from the mills. It being constantly received and transported into the interior, is delivered to the consumer within a few days of the time of its manufacture, and is in every way

Superior to Any Other Powder

market. We have been awarded successively

Three Gold Medals!

At the MECHANICS' INSTITUTE and the State Agricultural Society for the superiority of our products over all others. We call attention to our

Hercules Powder,

Which combines all the force of other strong explosives now in use, and the lifting force of the very

BEST BLASTING POWDER

Thus making it vastly superior to any other compound now in use

Circulars containing a full description of the Powder can be obtained on application at the office or of any of our agents.

JOHN F. LOHEE, SECY.

NEWSPAPER ARCHIVE®
NEWSPAPER ARCHIVE®